

Patient report

Bio-Rad DATE: 07/27/2019
D-10 TIME: 01:58 PM
S/N: #DJ4I016123 Software version: 4.30-2
Sample ID: 10596630
Injection date 07/27/2019 01:54 PM
Injection #: 16 Method: HbA1c
Rack #: --- Rack position: 6

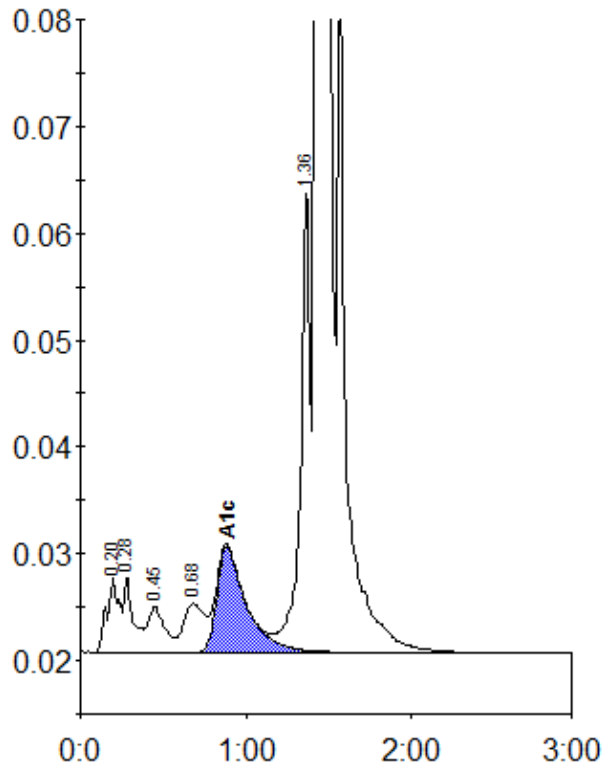

Peak table - ID: 10596630

Peak	R.time	Height	Area	Area %
A1a	0.20	7081	37459	1.2
A1b	0.28	7166	27160	0.8
F	0.45	4258	30966	1.0
LA1c/CHb-1	0.68	4563	39865	1.2
A1c	0.88	9902	122241	5.4
P3	1.36	43589	169326	5.3
A0	1.43	783585	2792890	86.7
Total Area:		3219906		

Concentration:	%
A1c	5.4